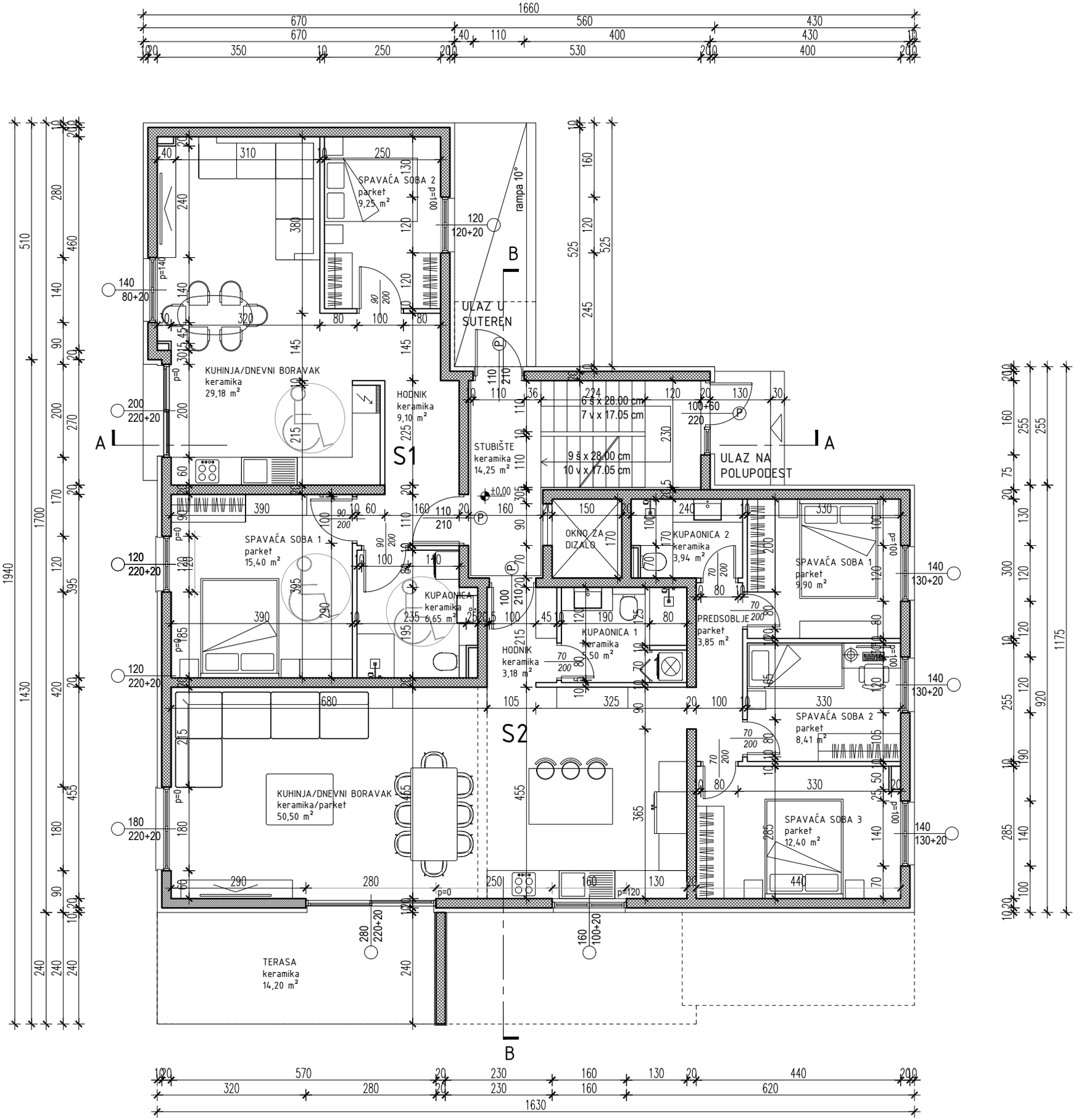
SPAVAĆA SOBA 2
parket
9,25 m²
rampa 10°
ULAZ U SUTEREN
KUHINJA/DNEVNI BORAVAK
keramika
29,18 m²
HODNIK
keramika
9,10 m²
S1
STUBIŠTE
keramika
14,25 m²
6 s x 28.00 cm
7 v x 17.05 cm
9 s x 28.00 cm
10 v x 17.05 cm
ULAZ NA POLUPODEST
SPAVAĆA SOBA 1
parket
15,40 m²
KUPAONICA
keramika
6,65 m²
OKNO ZA DIZALO
KUPAONICA 2
keramika
3,94 m²
SPAVAĆA SOBA 1
parket
9,90 m²
KUPAONICA 1
keramika
5,50 m²
HODNIK
keramika
3,18 m²
PREDSOBLJE
parket
3,85 m²
S2
SPAVAĆA SOBA 2
parket
8,41 m²
KUHINJA/DNEVNI BORAVAK
keramika/parket
50,50 m²
SPAVAĆA SOBA 3
parket
12,40 m²
TERASA
keramika
14,20 m²